

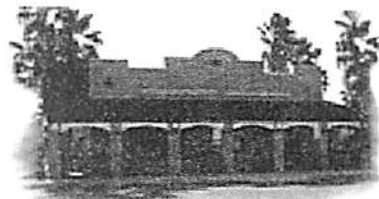

Valley Municipal Utility District No. 2

100 Hidalgo - Rancho Viejo, Texas
P.O. Box 939 - Olmito, Texas 78575
Phone: (956) 350-4136
Fax: (956) 350-4575



BACKFLOW PREVENTION ASSEMBLY TEST AND MAINTENANCE REPORT

Name of PWS: Valley Municipal Utility District No. 2
PWS ID: 0310059
Mailing Address: P. O. Box 939, Rancho Viejo, Texas 78575
Contact Person: Robert Burkhart, General Manager

Location of Service: _____

The backflow prevention assembly detailed below has been tested and maintained as required by commission regulations and is certified to be operating within acceptable parameters.

TYPE OF ASSEMBLY

- Reduced Pressure Principle
- Double Check Valve
- Pressure Vacuum Breaker
- Reduced Pressure Principle-Detector
- Double Check-Detector
- Spill-Resistant Pressure Vacuum Breaker

Manufacturer _____ Size _____
Model Number _____ Located At _____
Serial Number _____

Is the assembly installed in accordance with manufacturer recommendations and/or local codes? _____

	Reduced Pressure Principle Assembly			Pressure Vacuum Breaker	
	Double Check Valve Assembly			Air Inlet	Check Valve
	1st Check	2nd Check	Relief Valve		
Initial Test	Held at ___ psid Closed Tight <input type="checkbox"/> Leaked <input type="checkbox"/>	Held at ___ psid Closed Tight <input type="checkbox"/> Leaked <input type="checkbox"/>	Opened at ___ psid Did not open <input type="checkbox"/>	Opened at ___ psid Did not open <input type="checkbox"/>	Held at ___ psid Leaked <input type="checkbox"/>
Repairs and Materials Used					
Test After Repair	Held at ___ psid Closed Tight <input type="checkbox"/>	Held at ___ psid Closed Tight <input type="checkbox"/>	Opened at ___ psid	Opened at ___ psid	Held at ___ psid

Test gauge used: Make/Model _____ SN: _____ Date Tested for Accuracy: _____

Remarks: _____

The above is certified to be true at the time of testing.

Firm Name _____ Certified Tester (print) _____

Firm Address _____ Certified Tester (signature) _____

Firm Phone # _____ Cert. Tester No. _____ Date _____

* TEST RECORDS MUST BE KEPT FOR AT LEAST THREE YEARS

** USE ONLY MANUFACTURER'S REPLACEMENT PARTS